CONUVO™

CONSTRUCTION MATERIALS

SAFETY & PPE

SAFETY = VALUE

Together, let's get our employees home safe to their loved ones every day. Our strategically sourced safety products are more than just a necessary requirement, they are a right. We provide you with products and PPE that are aligned with your expectations and we ensure our suppliers deliver on that. Some say you can't put a price on safety, we agree it's not price - it's **VALUE**.

OUR SAFETY SEGMENTS

PROTECTIVE CLOTHING
PAGE 4

HAND PROTECTION
PAGE 13

HEAD PROTECTION
PAGE 19

EYE & FACE PROTECTION
PAGE 21

HEARING PROTECTION
PAGE 23

RESPIRATORY PROTECTION
PAGE 24

FALL PROTECTION
PAGE 25

WORKSITE PROTECTION
PAGE 31

SAFETY VESTS

! MOST GARMENTS CAN BE CUSTOMIZED WITH YOUR LOGO. JUST ASK US!

SV030X-1B RADIANS SAFETY VEST 2 TONE CONTRAST TRIM • 10 POCKETS • 100% POLYESTER

- The Radians SV030X-2 Heavy Duty 10-Pocket Cruiser Vest features 10 pockets, a back pouch, and 2" silver reflective tape in an X-Back design
- Storage pockets include 2 water bottle holders and 2 interior tablet pockets
- CSA Z96-2015: CLASS 2 LEVEL 2, ANSI/ISEA 107-2015: TYPE R CLASS 2, WorkSafe BC PPE-2 Type 1

SKU	ITEM DESCRIPTION
1010351	SIZE M
1010352	SIZE L
1010353	SIZE XL
1010354	SIZE 2XL

SV030X-1B RADIANS SAFETY VEST 2 TONE CONTRAST TRIM • 10 POCKETS • 100% POLYESTER (RED)

- The Radians SV030X-2 Heavy Duty 10-Pocket Cruiser Vest features 10 pockets, a back pouch, and 2" silver reflective tape in an X-Back design
- Storage pockets include 2 water bottle holders and 2 interior tablet pockets
- CSA Z96-2015: CLASS 2 LEVEL 2, ANSI/ISEA 107-2015: TYPE R CLASS 2, WorkSafe BC PPE-2 Type 1

SKU	ITEM DESCRIPTION
1010356	SIZE M
1010355	SIZE L

SV030X-1B RADIANS SAFETY VEST 2 TONE CONTRAST TRIM • 10 POCKETS • 100% POLYESTER (ROYAL BLUE)

- The Radians SV030X-2 Heavy Duty 10-Pocket Cruiser Vest features 10 pockets, a back pouch, and 2" silver reflective tape in an X-Back design
- Storage pockets include 2 water bottle holders and 2 interior tablet pockets
- CSA Z96-2015: CLASS 2 LEVEL 2, ANSI/ISEA 107-2015: TYPE R CLASS 2, WorkSafe BC PPE-2 Type 1

SKU	ITEM DESCRIPTION
1010359	SIZE M
1010358	SIZE L
1010357	SIZE XL

LAYERS

ST11X-2PGS-(L-2XL) RADIANS SAFETY T-SHIRT WICKING POLYESTER MESH • CSA Z96 CLASS 2 LEVEL 2

- The Radians ST11X-2 short sleeve T-shirt has a reflective X-Back design. The reflective stripes on the front and the "X" stripes on the back ensure that some sections of the striping will be visible from all angles around the body providing 360° visibility, which alerts vehicle operators of the direction the worker is facing.
- The stripes are adhered by heat transfer rather than sewn on, enhancing comfort and mobility. This T-shirt is made from a Bird-seye Mesh material that provides maximum breathability without compromising durability. Its wicking properties improve comfort by making the wearer feel cooler in hot weather. The single-chest front pocket also has reflective tape.
- Rated ANSI/ISEA 107 Type R Class 2 and CSA Z96.

SKU	ITEM DESCRIPTION
1010388	SIZE L
1010389	SIZE XL
1010390	SIZE 2XL

Don't see the size you're looking for? Just let us know and we can make it happen!

PIP TSHG32L DYNAMIC, SASH BELT, HI-VIS APPAREL, ELASTIZED, YELLOW/SILVER/YELLOW

- 1.5" DYNA-LITE Silver and Yellow-Green reflective elasticized material
- 360 degrees horizontal stripe around torso
- 2 vertical reflective stripes on the front and an X in the back
- Adjustable buckles

SKU	ITEM DESCRIPTION
1010446	ONE SIZE

COLD PROTECTION

SJ11QX-3ZGS RADIANS CLASS 3 X-BACK QUILTED BOMBER JACKET WITH HOOD

- The Radians Class 3 X-Back High Visibility Quilted Bomber Jacket with Hood offers warmth and protection from the elements with a PU coated 300D Oxford Polyester weatherproof outer shell, and a warm quilted Taffeta 160g/m2 inner liner
- It has a zip front with metal snapping storm flap front closure, and a detachable, snap-off stowable hood. It features 2 Mic tabs, as well as 5 pockets including covered radio pocket
- The 2" silver reflective tape with contrasting trim in an X-back design offers additional visibility
- Meets ANSI/ISEA 107-2020 Type R Class 3 standards, CSA Z96-2015: Class 2 Level 2, and WorkSafeBC PPE-2 Type 1

SKU	ITEM DESCRIPTION
1010444	SIZE M
1010445	SIZE L
1010446	SIZE XL
1010377	SIZE 2XL

SW01X-1PBS RADIANS BLACK HIGH NECK ZIP FRONT X-BACKED HOODIE

- The Radians SW01X-1 High Neck Zip Front X-Back Hooded Sweatshirt features a zipper front closure with snapping storm flap, snapping hand warmer pockets, and a detachable snap-on/off adjustable hood
- It is made from high visibility soft knit anti pilling fleece, and has 2" silver reflective tape with contrasting trim. The X-back design offers additional visibility
- ANSI/ISEA 107 Type O, Class 1. CSA Z96 Class 1, Level 2

SKU	ITEM DESCRIPTION
1010394	SIZE L
1010395	SIZE XL
1010396	SIZE 2XL

SJ11QX-3ZGS RADIANS CLASS 3 X-BACK QUILTED BOMBER JACKET WITH HOOD

- The Radians SJ510X-3 quilted reversible jacket is a 4-in-1 reversible jacket with zip-off sleeves and can be reversed to a quilted black work jacket
- The hi-vis outer shell is made of a heavy duty coated polyester and has 2" silver reflective tape with contrasting trim in an X-Back pattern for additional visibility
- Sleeves can be removed to create an ANSI Type R Class 2 vest. Meets multiple standards when worn as a high visibility jacket including Type R Class 3 as the high visibility jacket
- WorkSafe BC PPE-2 Type 1, and CSA Z96 Class 2 Level 2

SKU	ITEM DESCRIPTION
1010391	SIZE L
1010392	SIZE XL
1010393	SIZE 2XL

COLD PROTECTION

ALTA HI VIS WATERPROOF SHELL JACKET 71088

- Core waterproof, breathable shell jacket with Helly Tech® Performance membrane.EN ISO 20471 CL3 certified with shoulder reflectives for extra visibility. Packable hood, inner pocket and mesh lining for comfort.
- Packable hood with draw cord adjustment at front and velcro adjustment at back
- Hood designed to be used with a helmet
- Two hand pockets with flap and velcro closure
- Napoleon pocket, no need to open the jacket to access
- Velcro adjustment at cuffs
- Loop for ID-card
- Extended back for improved comfort
- Zipper for entry inside garment for logo applications

CREWNECK PANT

LIFA BASELAYERS

CREWNECK 75105

- Flatlock seams • for extra comfort
- HH®Lifa
- No shoulder seams
- No side seams
- Lifa® Stay Warm Technology

PANT 75505

- Elastic in waist for perfect fit and freedom of
- movement
- Flatlock seams for extra comfort
- Gusset at crotch
- HH®Lifa
- Lifa® Stay Warm Technology
- No side seams for extra comfort

HV YELLOW HV ORANGE

ALTA HI VIS RAIN BIB 71443

- Belt loops
- Boot zipper with storm flap and fastener closure
- Draw cord adjustment at waist
- EN 343 Class 3,3
- Helly Tech® Performance
- ID card loop
- Must be worn with 71088 to meet CSA Z96- 15

OXFORD SHELL BIB 71191

- Belt loops
- Chest pockets
- Elastic waist
- Internal hanging loop
- Fully taped construction
- Elastic suspenders
- Thigh pocket with fastener closure
- Thigh pocket with fastener closure and several compartments
- Opening for ruler
- Cordura® fabric reinforcement on knees
- Knee high boot zipper with storm flap & fastener closure
- Adjustable bottom leg with snap buttons
- ID card loop
- Reflective design details

YELLOW/ EBONY ORANGE

ALTA HI VIS RAIN BIB 71443

- • Articulated knees for optimal mobility
- Broad center back belt loop for extra stability and
- strength
- cc. 369 & 950: Reinforcement fabric at knee and
- bottom hem

BLACK/EBONY

OXFORD SOFTSHELL JACKET 74290

- Adjustable cuffs
- Adjustable hem with drawcord inside hand pocket
- Adjustable hood with drawcord and fastener
- Articulated sleeves for optimal mobility
- Brushed polyester inside collar
- Detachable hood
- Extended back for improved comfort
- Hand pockets with YKK® zipper
- No shoulder seams
- Reflective details
- YKK® front zipper with chin protector
- Softshell fabrics with membrane and DWR
- No shoulder seams
- Adjustable hood with drawcord and fastener
- Detachable hood
- Brushed polyester inside collar

NAVY

NAVY/STONE

BLACK

BLACK

NAVY

KENSIGNTON KNIT WATERPROOF JACKET 71080

- Adjustable cuffs
- Adjustable hem with elastic drawcord inside hand
- pocket
- Articulated sleeves for optimal mobility
- Brushed polyester inside collar
- Collar adjustment on center back
- Detachable hood
- Embellishment zipper
- Extended back for improved comfort
- Fully taped construction
- Hand pockets with brushed lining
- Hand pockets with YKK® zipper
- Inner chest pocket
- Napoleon pocket, no need to open the jacket to
- access
- No shoulder seams

NAVY

MID GREY

BLACK

KENSIGNTON KNIT FLEECE JACKET 72250

- Articulated sleeves for • optimal mobility
- Double layer fabric in collar
- Extended back for improved comfort
- Flatlock seams for extra comfort
- Half zip with YKK® zipper and chin protector
- Hand pockets with brushed lining
- Hand pockets with YKK® zipper
- High collar for comfort
- No shoulder seams
- No side seams
- Polartec® Recycled fleece
- EN 14058:2017 Class 1
- High collar for comfort
- No side seams for extra comfort

RADIANS DEWALT® DCHJ093D1 - MEN'S LIGHTWEIGHT PUFFER HEATED JACKET

The DCHJ093 DEWALT Men's Lightweight Puffer Heated Jacket provides hours of core body warmth and continuous heat. This durable but lightweight jacket is constructed with heavy-duty materials that stand up to harsh elements. The polyester shell and lining retain warmth and resist moisture. The included USB power adapter can be used to charge your portable accessories.

- Lightweight for packability.
- 3 heating zones; 3 heat settings
- Shell: 100% polyester
- Sleeve and body lining: 100% polyester
- Filling: 100% polyester
- Water resistant coating helps keep you dry
- Wind resistant helps to keep you warm
- Left chest vertical waterproof zip phone pocket
- Side lower front vertical waterproof zippered handwarmer pockets
- Outer lower back left battery pocket
- Inner left chest vertical zip battery pocket
- Lower inside left phone/battery pocket with hook/loop closure

SKU	ITEM DESCRIPTION
1010488	SIZE M
1010489	SIZE L
1010490	SZIE XL

RADIANS DCHJ066C1 20V MAX* SOFT SHELL WOMAN'S HEATED JACKET KIT

The DCHJ066C1 20V MAX* Soft Shell Woman's Heated Jacket Kit can provide hours of core body warmth and continuous heat. Features three temperature settings and heating zones in the upper left and right chest and the middle back.

- 4 core heating zones; left and right sides, mid-back, and collar
- LED controller offers 3 temperature settings (high, medium, low) with preheat function
- USB Power Source accepts all DEWALT 20V MAX* batteries, includes battery fuel gauge, and 2 USB power ports for charging portable electronics
- Battery pocket expands to accept 20V MAX* XR® Li-Ion batteries

SKU	ITEM DESCRIPTION
1010491	SIZE M
1010492	SIZE L
1010493	SIZE XL

RADIANS DCHV089 DEWALT MEN'S HEATED VEST WITH SHERPA LINING – NAVY

The DCHV089 DEWALT heated vest provides hours of core body warmth and continuous heat. This durable and lightweight vest is constructed with heavy duty materials that stand up to harsh elements. The polyester shell with sherpa lining retains warmth and wicks away moisture. The included USB power adapter can be used to charge your portable accessories.

SKU	ITEM DESCRIPTION
1010494	SIZE M
1010495	SIZE L
1010496	SIZE XL

RADIANS DEWALT DCHV086BD1 - HEATED REVERSIBLE FLEECE VEST WITH BATTERY - BLACK

The DEWALT DCHV086 Reversible Heated Vest provides hours of core body warmth and continuous heat. Microfleece reverses to Sherpa fleece giving you options in style and comfort. Wear as the outer layer for core body warmth or wear under another jacket. 8 pockets including chest pockets and lower slash pockets and back battery pocket make this vest multi-functional and a convenient storage garment. The drop tail hem provides full coverage while at work. Includes includes a DEWALT 20V battery, charger and adapter.

SKU	ITEM DESCRIPTION
1010485	SIZE M
1010486	SIZE L
1010487	SIZE XL

DCHJ091D1 RADIANS DUNE MENS HEAVY DUTY RIPSTOP HEATED JACKET KIT

- The Heavy Duty Ripstop Heated Jacket provides hours of continuous heat with 3 heat zones and 3 temperature settings
- The Ripstop outer shell and Sherpa fleece lining provide warmth and protection from cold environments. Pockets with snap closure flaps, zippers and waterproof zippers help to keep tools and accessories secure and your hands free to work

SKU	ITEM DESCRIPTION
1010482	SIZE M
1010483	SIZE L
1010397	SIZE XL
1010484	SIZE 2XL

RAIN PROTECTION

HV ORANGE

ALTA HI VIS WATERPROOF RAIN JACKET CSA

The lightweight Alta Rain Jacket provides soft, lightweight and stretchy PU fabric to not only keep you protected from the elements but also keep you comfortable and make movement easy on the job. With high visibility colors and 3M reflective detailing partnered with a high collar and a packable hood, the Alta Rain Jacket is a great choice for dark and stormy days.

- 3M reflex
- Waterproof fabric and construction
- Stretch Fabric
- Packable hood with draw cord adjustment at front
- Adjustable Waist
- 2 Front Pockets
- Adjustable Cuffs with Snap Closure
- Storm Flap

HV YELLOW

BLACK

VOSS WATERPROOF RAIN JACKET

The classic Voss Jacket utilizes a totally windproof and waterproof PU fabric with Helox+ technology to provide full weather protection and ease of movement with 4-way stretch. The lightweight Helox+ material will focus on keeping you dry for hours on end.

- Waterproof fabric & construction
- Full Stretch
- Packable hood in collar
- Adjustable hood with drawcord
- YKK® front zipper
- Hand pockets
- Adjustable cuffs & bottom hem
- Reflective Elements

YELLOW

NAVY

MANCHESTER WATERPROOF SHELL PANTS

A lightweight waterproof pant that is breathable and has a fully seam sealed construction to keep the weather out. The pants can be tightened to your fit using the draw-cord at the waist, while boot zippers with a storm flap and velcro closure makes these easy to put on and keep the rain out.

- Waterproof, windproof and breathable
- Fully taped construction
- Two pockets at front with zippers
- Available in black

MANCHESTER 2.0 SHELL PANTS

- EN 343:2019: 3, 4, X
- HELLY TECH® PROTECTION
- Adjustable waist
- Elastic waist
- Suspenders compatible
- Elastic bottom hem
- Reflective design details
- bluesign® product
- Solution Dyed Lining
- Available in black

ARMY GREEN ORANGE

BLACK OLIVE GREEN NAVY

GALE WATERPROOF RAIN BIB PANTS

The Gale Rain Bib sets a new standard in rain gear built for workers, delivering waterproof and durable protection with a stretch fabric to allow for easy movement. The bibs also feature welded seams for long term strength and weather proofing, elastic suspenders for easy adjustability and buttons at the bottom of the legs to adjust the size of the pant opening. The phthalate free fabrics ensures low environmental impact while at the same time keeping you dry no matter the weather.

- Waterproof Fabric
- Inner chest pocket with YKK® zipper
- Elastic suspenders
- Button adjustment in waist
- Bottom hem adjustment with buttons

RWL25 RADIANS HINGED FLEECE BALACLAVA

- Made from premium 100% soft polyester fleece, the RWL25 balaclava provides superior warmth and versatility
- It features a functional hinge and long-length design that lets you wear it as a full-face mask, neck gaiter, or face shield
- The wind-resistant fabric over the nose, mouth, and neck provides extra protection in key areas vulnerable to wind and bitter cold

SKU	ITEM DESCRIPTION
1010374	BLACK
1010375	HI-VIS GREEN

RWL25 RADIANS HINGED FLEECE BALACLAVA

- The two-piece design using detachable hook and loop offers added functionality because you can wear it three ways: as a full face mask, neck gaiter, or beanie
- The long length covers the nose, mouth, and neck and tucks into your jacket. The attachment straps can be secured to hard hat suspensions for enhanced stability

SKU: 1010376

PIP PC300HV100U BOSS HEATED VEST C/W RECHARGEABLE 5V BATTERY

- The active fit one size fits all vest includes two-way locking Velcro straps, easy to adjust for a secure, unrestricted fit for any body type
- With two intuitive modes, easy to operate with a press of a button, control the temperature settings with the heating control located on the vest or, separately with the convenient remote control that is included allowing the wearer to continue working without removing clothing layers to adjust the temperature settings

SKU	ITEM DESCRIPTION
1010444	VEST
1010445	BOSS VEST REPLACEMENT BATTERY

iMPACTO MIDCLEAT

- MIDCLEAT Ice Cleats offer superior grip and stability
- Designed to provide versatile traction for workers who frequently move from outdoors to indoors as the cleat can easily and quickly flipped to the top of the boot

SKU: 3074026

380-800 BOSS® FOOTWEAR 16" BLACK PVC PLAIN TOE BOOT

- 100% waterproof protection.
- Lightweight Durable/up to 25% lighter than classic PVC boots
- Energy absorbing tread adds all day comfort
- Less toe spring allows for more surface contact for improved channeling of water for better traction/slip resistance and comfort
- Flexible upper material stays supple in cold temperatures to make walking easier
- Pre-formed insole is removable and wicks perspiration to keep feet dry and comfortable
- Meets ASTM F3445-21 for Slip Resistance

ICE MELT

GROUNDWORKS ICE MELTER 22 LBS BAG

- Premium fertilizer based product designed specifically to melt ice and snow effectively, while being completely eco-friendly, pet safe and easy to use

SKU: 1010361

ICE BURNER RESPONSIBLE ICE MELT 44 LB BAG

- Less harmful to vegetation and provides immediate response
- Color Ccated for visual coverage.
- Triple screened for consistent granulation
- Protects surrounding hardscapes and softscapes*
- Formulated to provide soil supporting compounds and extend shelf-life
- Reduces corrosion towards metals

SKU: 1010362

WINTER GLOVES

RWG604L RADIANS COLD WEATHER GLOVE

- 2 ply, 13 guage HPPE shell
- 7 guage acrylic terry liner
- Black nitrile palm coating provides protection from abrasion in wet or dry conditons
- High visibility
- ANSI cute level 4, EN388 cut rating 5, and ANSI/ISEA impact level 1

SKU: 1010348

RWG28L DIPPED WATERPROOF WINTER GRIPPER GLOVE

- 13 guage high gray shell with a black sandyfoam latex coating.
- Acrylic inner lining
- Seamless elastic slip-on cuff.
- Testes to ANSI/ISEA cut level 2.
- Tested to EN388 standards for abrasion, cuts, tear, and puncture (2 2 3 2 X)
- Contains latex

SKU	ITEM DESCRIPTION
1010349	SIZE L
1010350	SIZE XL

RWG3105L RADIANS ECONOMY SHOULDER GRAY SPLIT COWHIDE • FLEECE LINED • RUBBERIZED SAFETY CUFF

- Economic option
- Shoulder gray split leather palm
- Fleece lining
- Gunn cut with a wing thumb, a leather knuckle strap. and a rubberized safety cuff

SKU: 1010365

RWG3103L RADIANS ECONOMY SHOULDER GRAY SPLIT COWHIDE RUBBERIZED SAFETY CUFF

- Economic option
- Shoulder gray split leather palm
- Gunn cut with a wing thumb, a leather knuckle strap. and a rubberized safety cuff

SKU	ITEM DESCRIPTION
1010366	SIZE L
1010367	SIZE XL

ANSELL ACTIVARMR® 23-173 (WINTER MONKEY GRIP)

- Keeps hands warm, dry and protected from abrasions
- PVC coating provides oil and grease repellent
- PVC coating remains flexible at low temperatures.
- Excellent grip

SKU: 1010010

PIP ATG GP56451M MAXIDRY ZERO, 15G NYLON WITH THERMAL LINER, DD W/ MICROFOAM GRIP

- Seamless knit ATG nylon glove with thermal lining and double-dipped nitrile MicroFoam grip on full hand

SKU	ITEM DESCRIPTION
1010433	SIZE M
1010434	SIZE L
1010435	SIZE XL

4601L RADIANS DURABLE, PVC/NITRILE COATING FLEXIBLE TO -4 DEGREES F • SOFT FLEECE LINER

- Double dipped, PVC coating
- Resists liquid

SKU: 1010364

LEATHER GLOVES

Watson 547L Van Goat Goatskin Glove

- Cutshield™ P-aramid/steel/polyester liner
- Dryhide oil and Water Resistant
- Drivers style with inset thumb
- Snug-fitting shirred elastic wrist
- Slip-on style cuff

ANSI A6 CUT · ANSI 3 PUNCTURE · EN388:2016

SKU	ITEM DESCRIPTION
1010070	SIZE L
1010071	SIZE XL

WATSON 546 SCAPEGOAT

- Full-grain goatskin leather
- Drivers style with keystone thumb
- Shirred elastic wrist
- Slip-on style cuff

EN388:2016 · ANSI 3 PUNCTURE

SKU	ITEM DESCRIPTION
1010024	SIZE M
1010025	SIZE L
1010026	SIZE XL
1010033	SIZE XXL

WATSON 005 FLEX-TIME

- Water-resistant full-grain goatskin leather palm Spandex made with 96% recycled bottles
- Leather hooded fingertips and reinforced thumb for protection

EN388:2016 · SUSTAINABLE

SKU	ITEM DESCRIPTION
1010020	SIZE M
1010021	SIZE L
1010022	SIZE XL
1010023	SIZE XXL

WATSON 2761 COW TOWN

- Premium split cowhide leather
- Full cotton fleece lining with foam lined back
- Gunn cut design with wing thumb
- 1.5" leather band seam protector
- Reinforced welted seams

ANSI HEAT 2 CONDUCTIVE

SKU	ITEM DESCRIPTION
1010028	SIZE M
1010027	SIZE L
1010029	SIZE XL

WATSON A281BSL POORBOY

- Foam lining
- Full-grain cowhide leather
- Palm patch
- Cotton drill back
- Shirred elastic wrist
- Slip-on style safety cuff

SKU	ITEM DESCRIPTION
1010031	SIZE L
1010030	SIZE XL

WATSON A281ET LONGHORN

- Economy-grade full-grain cowhide leather
- Cotton drill back
- Full leather index finger, pulse protector, knuckle bar and hooded fingertips
- Outside elastic wrist
- Slip-on style safety cuff

SKU	ITEM DESCRIPTION
1010082	SIZE L
1010083	SIZE XL

WATSON 9547

- Dryhide oil and Water Resistant full-grain goatskin leather
- Drivers style with inset thumb
- Snug-fitting shirred elastic wrist
- Slip-on style cuff

SKU: 1010015

ANSI A7 CUT · ANSI 4 PUNCTURE · EN388:2016

Don't see the size you're looking for? Just let us know and we can make it happen!

COATED GLOVES

WATSON 9WB67 PIGS IN A BLANKET

- 3M Thinsulate™ C40 lining
- Fully coated nitrile/PVC blend
- Double-dipped resin finish
- Slip-on style safety cuff

SKU: 1010080

WATSON 397X6 STEALTH ARTILLERY

- 13gg hi-vis orange polyester shell
- Gighly touch-sensitive with crinkle latex palm for a sure-grip
- Open back design keeps hands cool
- Snug-fitting knit wrist

EN388:2016

SKU	ITEM DESCRIPTION
1010036	SIZE M
1010037	SIZE L
1010038	SIZE XL

WATSON 9341 FOAMTASTIC

- Foam lining
- Double-dipped PVC coating
- "Be safe, be seen" with hi-vis safety orange
- 12" gauntlet style cuff

SKU: 1010081

EN374-5:2016 VIRUS | EN388:2016 | EN374-1:2016 | EN511

Watson 372 Stealth Avenger Nitrile Coated Glove

- Hard-wearing eco-conscious biodegradable sandy nitrile coating with Reclaim™ technology accelerates biodegradation in landfill conditions.

EN388:2016 | BIODEGRADABLE | SUSTAINABLE

SKU	ITEM DESCRIPTION
1010076	SIZE S
1010067	SIZE M
1010068	SIZE L
1010069	SIZE XL
1010077V	SIZE XXL

WATSON 390 STEALTH ORIGINAL

- Hard-wearing nitrile coating
- Lightly textured finish
- Nylon seamless knit shell
- Extended snug-fitting wrist

EN388:2016

SKU	ITEM DESCRIPTION
1010072	SIZE M
1010054	SIZE L
1010055	SIZE XL

Watson Dura Dip WG18

- Double-dipped PVC
- Sure-grip textured finish
- 18" gauntlet

SKU: 1010035

EN374-5:2016 VIRUS | EN388:2016 | EN374-1:2016

RADIANS RWG15 13 GAUGE

- Smooth nitrile palm coated glove with a 13 gauge black polyester shell.
- Comfortable elastic cuff with slip-on fit
- Provides excellent protection from abrasion in wet or dry applications, reducing hand fatigue
- EN388 4 1 2 1

SKU	ITEM DESCRIPTION
1010368	SIZE M
1010370	SIZE L
1010073	SIZE XL

RADIANS RWG16 16 GAUGE

- 10 gauge light blue polyester shell
- Blue crinkle latex palm coating
- Seamless elastic slip-on cuff
- Extra grip and durability
- EN388 (2 1 4 2 X)

SKU	ITEM DESCRIPTION
1010371	SIZE M
1010369	SIZE L
1010072	SIZE XL

WATSON N660T TOUGH AS NAILS

- Heavy duty nitrile coating
- 100% cotton interlock shell
- Slip-on style safety cuff

SKU: 1010078

PIP GP34874TM MAXI-FLEX ULTIMATE

- Compatible with light oils and will provide a good grip and excellent abrasion resistance
- 25% Thinner - Than most foam nitrile gloves on the market while offering twice the mechanical performance

SKU	ITEM DESCRIPTION
1010426	SIZE M
1010427	SIZE L
1010428	SIZE XL

Watson WB67-3 Rig Pig (sold as 3 packs)

- 3 pack
- Fully coated nitrile/PVC blend
- Napped cotton lining
- Slip-on style safety cuff

SKU: 1010034

IMPACT SAFETY

ROK IMPACT GLOVES

- TPR knuckle and finger guards protect against impacts
- Durable synthetic leather padded palm
- Glow in the dark fingertips
- 2 smart fingertips for touch-screens

SKU	ITEM DESCRIPTION
1010056	SIZE M
1010057	SIZE L
1010058	SIZE XL

WATSON 010BK EXTREME (CAMO)

- Microfibre palm with recycled grade foam padded palm patches
- Spandex made with polyester yarn which is 96% recycled bottles

SKU: 1010085

EN388:2016 ANSI / SEA 138 2 SUSTAINABLE

SKU	ITEM DESCRIPTION
1010087	SIZE M
1010086	SIZE L
1010088	SIZE XL
1010085	SIZE XXL

RADIANS RWG603 CUT PROTECTION LEVEL 5

- The high visibility red sandy foam nitrile palm coating provides a strong grip in both wet and dry applications. The dense TPR overlays on the back of the hand provide added impact protection.
- ANSI CUT LEVEL A5, EN388 CUT LEVEL 5

SKU: 1010363

ABRASION & CUT SAFETY

PIP GP56426M MAXIDRY

- Ultra Lightweight Nitrile Glove with Seamless Knit Nylon Liner and Non-Slip MicroFoam Grip on Palm & Fingers - Fully Coated Gauntlet

ANSI 3 ABRASION EN 388 4111

SKU	ITEM DESCRIPTION
1010430	SIZE M
1010431	SIZE L
1010432	SIZE XL

Don't see the size you're looking for? Just let us know and we can make it happen!

WATSON 388 STEALTH CYCLONE

- Reinforced thumb saddle for additional protection
- Touchscreen compatible fingertips
- Water resistant treatment lasts up to 5 washes
- Snug-fitting knit wrist

ANSI A2 CUT | ANSI 3 PUNCTURE | EN388:2016

SKU	ITEM DESCRIPTION
1010073	SIZE M
1010074	SIZE L
1010075	SIZE XL

WATSON 359 STEALTH STINGER

- 15gg Fine gauge HPPE, nylon, glass, and spandex shell
- Lightweight polyurethane coated palm for a sure-grip
- Snug-fitting knit wrist

ANSI A2 CUT | ANSI 3 PUNCTURE | EN388:2016

SKU	ITEM DESCRIPTION
1010062	SIZE L
1010063	SIZE XL

PIP GP348743T MAXI-FLEX CUT

- Seamless Knit Engineered Yarn Glove with Premium Nitrile Coated MicroFoam Grip on Palm & Fingers - Touchscreen Compatible

ANSI A2 | EN 388 4331B | ANSI 3 ABRASION

SKU	ITEM DESCRIPTION
1010423	SIZE M
1010424	SIZE L
1010425	SIZE XL

Watson 369 Stealth Phantom Glove

- 13gg HPPE/glass/steel seamless knit cut resistant shell
- Lightweight polyurethane coated palm
- Snug-fitting knit wrist

ANSI A4 CUT | ANSI 4 PUNCTURE | EN388:2016

SKU	ITEM DESCRIPTION
1010064	SIZE M
1010065	SIZE L
1010066	SIZE XL

PIP GP16645LG G-TEK (HI-VIS)

- Seamless Knit PolyKor® Blended Glove with Polyurethane Coated Flat Grip on Palm & Fingers

ANSI A5 | EN 388 | ANSI 3 ABRASION

SKU	ITEM DESCRIPTION
1010420	SIZE M
1010421	SIZE L
1010422	SIZE XL

PIP GP16635 G-TEK

- Seamless Knit PolyKor® Blended Glove with Nitrile Coated Micro-Surface Grip on Palm & Fingers

ANSI A5 | EN 388 | ANSI 3 ABRASION

SKU	ITEM DESCRIPTION
1010417	SIZE M
1010418	SIZE L
1010419	SIZE XL

WATSON 9361 STEALTH TIGERCAT

- 15gg steel/ HPPE/nylon/polyester/spandex shell
- 10GG acrylic terry brushed liner
- Micro foam nitrile
- Snug-fitting knit wrist

ANSI A6 CUT | EN388:2016 | EN511

SKU	ITEM DESCRIPTION
1010017	SIZE M
1010018	SIZE L
1010019	SIZE XL

PACKAGED GLOVES

WATSON JUNKYARD DOG 302

- Resilient rubber latex coating
- Sure-grip crinkle finish
- Poly/cotton seamless knit shell
- Snug-fitting wrist
- 12/PACK

SKU	ITEM DESCRIPTION
1010039	SIZE M
1010040	SIZE L
1010041	SIZE XL

WATSON 5551PF RIVAL MONKEY

- Chemical resistant nitrile disposable offers superior chemical resistance to acids, alkalis, alcohol and fuel
- Extended 11" rolled cuff for greater strength and higher wrist protection

SKU: 1010079

WATSON 5554PF GREASE MONKEY

- Black nitrile, Powder-free
- 5 mil thickness
- 9.5" rolled cuff
- CFIA approved
- 100 gloves/dispenser

SKU	ITEM DESCRIPTION
1010042	SIZE M
1010043	SIZE L
1010044	SIZE XL
1010045	SIZE XXL

WATSON GREASE MONKEY

- Black heavyweight nitrile
- Powder-free
- 8 mil thickness
- 11 rolled cuff
- CFIA approved

SKU	ITEM DESCRIPTION
1010046	SIZE M
1010047	SIZE L
1010048	SIZE XL
1010049	SIZE XXL

COTTON LINERS

PIP GP35C110L COTTON/POLYESTER 7 GAUGE MEDIUM WEIGHT KNIT GLOVES

- Seamless pattern increases comfort
- Reversible design allows replacing one glove at a time
- Can be used as a glove liner

SKU: 1010429

WATSON 602 WHITE KNIGHT

- Poly/cotton seamless knit
- Can be used as a liner in cold conditions or
- on its own for light duty work
- Snug-fitting wrist
- 12/PACK

SKU: 1010084

ON THE JOB CHECKLIST

- **Visual Inspection:** Check for visible damage, such as cuts, tears, or discoloration. Examine seams and overall condition.
- **Sizing and Fit:** Ensure gloves fit comfortably and cover the hand and wrist properly.
- **Cleanliness:** Ensure gloves are clean and free from contaminants or foreign objects.
- **Closure Mechanisms:** If applicable, confirm closures like Velcro straps work correctly.
- **Flexibility, Dexterity, & Grip:** Check if gloves allow proper hand movement and dexterity; avoid stiff gloves.
- **Insulation (if applicable):** Ensure insulation is intact and provides sufficient warmth for insulated gloves.
- **Labels and Certification:** Verify compliance with safety standards through labels and certifications.
- **Previous Damage History:** Consider the gloves' history, replacing damaged ones promptly.
- **Replacement Schedule:** Determine if gloves need replacement based on their service life.

Don't see the size you're looking for? Just let us know and we can make it happen!

HEAD PROTECTION

RADIANS 4 POINT RATCHET HARD HAT

- Pillowed Brow Pad
- Nylon Crown Strap Suspensions
- Vertical Height Adjustment
- Quick Ratchet Adjustment System
- Easy Pinlock Adjustment System
- High Density Polyethylene Construction
- Universal Accessory Slots
- Offers a variety of different colors
- Meets ANSI Z89.1 Type 1 Class G & E Standards

SKU	ITEM DESCRIPTION
1010383	WHITE
1010461	BLUE
1010462	GREY
1010463	HI-VIS GREEN
1010464	RED

PIP HP241RV01 WHISTLER HARD HAT

- Meets ANSI/ISEA Z89.1 Type 1 requirements, CSA Type 1, Class C standards
- Non-chaffing, replaceable foam sweatband for maximum sweat absorption
- Shell has a with a rain trough for extra convenience in adverse weather conditions
- Universal accessory slots accommodate a variety of eye, face and hearing protection products

SKU	ITEM DESCRIPTION
1010436	WHITE
1010437	GREY

NEW!

PIP ROCKY HARD HAT

- Ultra light Shell made out of Polycarbonate/ ABS while offering you superior protection.
- Shell has no front peak providing you a clear upward vision.
- Attractive ergonomic shell with fluid curves that do not interfere with the users ears.
- Large printing surface for your Logo.
- Redesigned suspension for maximum comfort.
- New and improved ratchet system "Sure-Lock II"
- CSA Z94.1-15 Certified Type 1 Class E
- ANSI Z89.1-2014 Certified Type I Class E
- CE Certified EN3907 : 2012

BOTH CSA TYPE 1 AND TYPE 2 HARD HATS PROTECT THE TOP OF THE HEAD, TYPE 2 HARD HATS PROVIDE EXTRA PROTECTION AGAINST SIDE IMPACT AND PENETRATION.

SKU	ITEM DESCRIPTION
1010740	CSA TYPE 1 CLASS E - WHITE
1010741	CSA TYPE 1 CLASS E - GREY
1010742	CSA TYPE 1 CLASS E - LIGHT BLUE
1010746	CSA TYPE 2 CLASS E- WHITE
1010747	CSA TYPE 2 CLASS E - GREY
1010748	CSA TYPE 2 CLASS E - LIGHT BLUE

PIP 251015211 UNIVERSAL SAFETY VISOR

- Suitable for general grinding applications.
- Made with virgin resin, which leads to better uniformity of the viewing area
- Universal hole pattern will fit most headgear and hard hat adapters in the market

SKU: 1010442

PIP EPB101 PIASTIC FACE SHIELD

- Cap Style Face Shield Bracket
- Plastic, Slot Mount
- Slot mount brackets designed to fit a variety of hats
- Dielectric HDPE material is non-conductive
- Face shield attachment points are universal pattern design
- Designed to be compatible with Dynamic cap-mounted ear muffs

SKU: 1010440

PIP EPB201 ALUMINUM FACE SHIELD BRACKET

- High Performance Face Shield Bracket Plastic
- Totally Dielectric
- To be used with Full Brim Hats.

SKU: 1010441

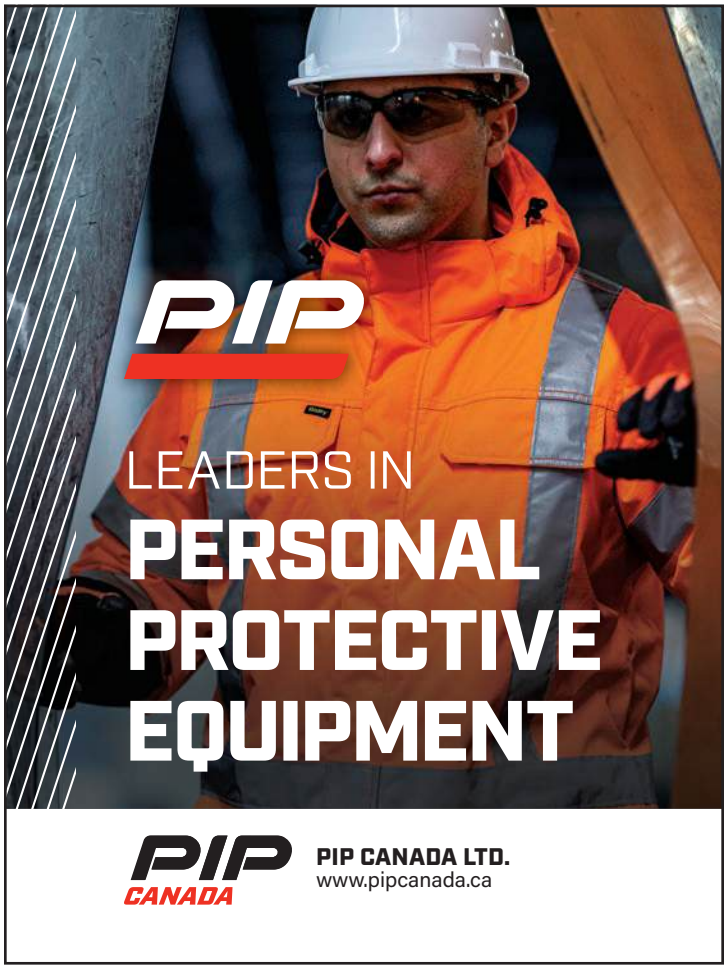

DID YOU KNOW?

According to the Canadian Centre for Occupational Health and Safety (CCOHS), head injuries account for a significant portion of all workplace injuries in the construction industry. In fact, head injuries are one of the leading causes of construction-related fatalities and severe injuries in Canada.

HELMETS IN CANADA MUST COMPLY WITH CSA Z94.1 WHICH STATES HELMETS SHOULD HAVE ADEQUATE IMPACT PROTECTION WITH A PROTECTIVE SHELL AND SUSPENSION SYSTEM.

PIP HP396405BLU EVAPORATIVE COOLING HARD HAT PAD WITH NECK SHADE

- This EZ-Cool evaporative cooling hard hat pad with hook and loop attachment
- Made of polyvinyl alcohol fabric

SKU: 1010438

RCS211 RADIANS ARCTIC RADWEAR® HARD HAT COOLING SWEATBAND

- Radians Arctic Radwear® Hard Hat Cooling Sweatbands are made with advanced ARCTIC® Technology that accelerates the evaporative cooling process
- This sweatband is designed to keep you cool during hot outdoor activities, such as construction work

SKU: 3074026

PIP HPSB470 SWEAT BAND

- Sweatband for hardhats
- Terry cloth material
- Velcro attachment

SKU: 1010439

GLASSES & GOGGLES

TXC1-40ID RADIANS THRAXUS™

THRAXUS is definitely not your everyday safety eyewear. This eyewear is designed with straighter lines and edgier surface junctions, giving people what they want: contemporary high-performance eyewear with compelling features.

- Patented powerful edge design
- Enhanced field of view
- Patented cyclonic venting
- Comfort fit floating nose loop
- Meets ANSI Z87.1 standards
- Provides 99.9% UV protection
- CSA Z94.3 compliant

SKU: 1010452

OBL1-13 RADIANS OBLITERATOR™

- IQuity™ Intelligent semi-permanent anti-fog and anti-scratch hydrophilic coating that lasts longer than hydrophobic coatings
- Environmentally friendly, non-toxic and non-flammable unlike highly toxic solvent-based coatings

SKU: 1010409

LCD100 RADIANS LENS CLEANING TOWELETTES

- The specially developed formula will clean greasy and oily glasses while providing an anti-fog / anti-static coating. Low lint, non-abrasive tissue leaves lenses clear and streak free. May also be used on face shields, goggles, and full face respirators.

SKU: 1010378

PIP EP800A FIREBIRD

- Soft rubber tips on the temples provide comfort behind the ear, as well as a secure fit
- Universal comfort bridge system
- 12/BOX, 144/CASE
- CSA Z94.3-15 CERTIFIED

SKU	ITEM DESCRIPTION
1010409	AMBER LENS
1010410	CLEAR LENS
1010411	MIRROR LENS
1010412	SMOKE LENS

PIP OTG EXTRA

- A great looking OTG, over the glass spectacles
- Extra large size to fit over all sizes of prescription spectacles
- Offers the softest adjustable nose piece that exists, an adjustable mechanism to flip the lens up or down combined with a new, unique and highly comfortable temple system
- 10/BOX, 50,CASE

SKU	ITEM DESCRIPTION
1010407	CLEAR LENS
1010408	MIRROR LENS

PIP EPD6C17 OPTI-SEAL

- Multi-Fit adjustable nose piece for all facial features and sizes and provides a perfect fit all the time for optimal comfort and coverage
- Dual injection temples with non-slip soft TPR cushions for extra comfort and fit
- 10/BOX, 50/CASE
- CSA Z94.13-15 CERTIFIED

SKU	ITEM DESCRIPTION
1010413	CLEAR LENS
1010414	MIRROR LENS

RADIANS CHIEF™ OTG SAFETY

- Designed to fit Over the Glass (OTG). Close fitting design with integrally molded brow guard and deep sideshields provides all around protection
- ANSI Z87.1 compliant

SKU	ITEM DESCRIPTION
1010340	CLEAR LENS
1010405	AMBERLENS
1010406	SMOKE LENS

AT1-10 CA RADIANS RAD-ATAC™

- Lightweight
- Safety glass meets ANSI Z87.1+ standards
- Lens provides 99.9% UV protection
- Rad-Atac™ Low IR* has a 1.7 IR Filter Lens which protects against accidental welders flash burn

SKU	ITEM DESCRIPTION
1010400	AMBER LENS
1010401	SMOKE LENS
1010407	CLEAR LENS
1010410	I/O CLEAR LENS

RADIANS THRAXUS™ IQ SAFETY

- IQuity™ Intelligent semi-permanent anti-fog and anti-scratch hydrophilic coating that lasts longer than hydrophobic coatings
- Environmentally friendly, non-toxic and non-flammable unlike highly toxic solvent-based coatings
- Meets ANSI Z87.1 standards
- Provides 99.9% UV protection
- CSA Z94.3 compliant

SKU	ITEM DESCRIPTION
1010339	CLEAR LENS
1010451	SMOKE LENS

RADIANS CB01POID COBALT

- Wraparound design fits snugly to provide excellent orbital protection
- Cobalt™ polarized lenses provide superior glare control for bright outdoor conditions
- Meets ANSI Z87.1 + standards.

SKU: 1010408

RADIANS LPX IQUITY GOGGLE

- Provides superior anti-fog, anti-scratch, anti-smudge protection in a compact design
- The dual mold frame and rubber gasket provide a comfortable seal for ANSI rated D3 liquid splash and D4 dust certification

SKU: 1010347

MR0110ID RADIANS MIRAGE

- Radians Mirage™ Safety Eyewear offers a sleek design which allows for a perfect fit for both men and women, ensuring worker acceptance.
- ANSI Z87.1 and CSA Z94.3 compliant.

SKU: 1010338

UVEX S8500 BIONIC FACE SHIELD ASSEMBLY VISOR

- Full shield design provides built-in chin protection and extended top-of-head coverage from airborne debris
- Excellent optics and increased visibility

SKU	ITEM DESCRIPTION
1010005	FACE SHIELD AND VISOR
1010006	REPLACEMENT VISOR

EAR PLUGS & MUFFS

Honeywell

LASER LITE UNCORDED EAR PLUGS

- Disposable foam ear plugs
- NRR rating 32 dB
- Vibrant colours make protection visible
- Self-adjusting polyurethane foam expands to fit virtually every wearer
- Contoured T-shape for easy insertion and wear

SKU: 1010149

FP34 RADIANS DETERRENT®

- Disposable foam earplugs feature soft, slow-recovery foam for extreme comfort and outstanding noise reduction
- Easy to roll down and insert, and they expand slowly for a low-pressure fit in virtually any size ear canal
- NRR 32 dB

SKU: 1010398

PIP

PIP NP267HPF510 MEGA T-FIT EAR PLUGS

- T-Shape Disposable Soft Polyurethane Foam Ear Plugs
- Consistent cellular structure for optimal expansion recovery time for a custom, uniform fit
- Smooth closed cell outer layer that prevents debris build-up
- Soft and comfortable PowerSoft™ foam supports all day comfort
- NRR 32 protection

SKU: 1010443

RADIANS

FP34 AND FP32 RADIANS DETERRENT®

- Also available in 50 pair bag
- Perfect for quick access at site

SKU	ITEM DESCRIPTION
1010701	ORANGE
1010702	GREEN

PIP VSERIES™ EAR MUFFS

PIP

This is our newest line of dependable and affordable ear muffs. Each styles is available as a head headband, cap-mounted, full brim, and/or neck band. Lengths are easily adjustable to achieve a perfect fit. Extra soft memory foam ear cushions conform to surface and head shape. Pre-order with us today!

PIP NR 23 (263-V1NB)

- V1 Wire Neckband Ear Muff
- 23 dB NRR
- Neon Green/Black

PIP NRR 24 (263-V2CM)

- V2 Cap Mounted Ear Muff
- 24 dB NRR
- Universal Fit
- Neon Orange/Blk.
- Slide Size Adjustment

NRR 27 (263-V3FB)

- V2 Cap Mounted Full Brim
- 25 dB NRR
- Universal Fit
- Neon Orange/Black
- Slide Size Adjust

RESPIRATORS & MASKS

Honeywell

HONEYWELL FULL SAFETY MASK LAT54001

- The best value you can find in a full facepiece. Honeywell innovation, quality and attention to detail come together in an economically priced mask. Standard features include a nose cup and wide field of vision.

SKU: 1010100

Honeywell

HONEYWELL 550030 RUBBER HALF MASK RESPIRATOR

- Elastomeric half mask is the economical solution that does not skimp on features. A wide contoured sealing area provides great fit. The low "dead air" space limits re-breathing of exhaled air for increase comfort and worker productivity.

SKU	ITEM DESCRIPTION
1010095	SMALL
1010096	MEDIUM
1010097	LARGE

Honeywell

HONEYWELL 770030 RUBBER HALF MASK RESPIRATOR

- Made from 100% medical grade silicone, the wide sealing area provides exceptional fit and comfort. Cradle suspension features woven straps that provide for maximum mobility without sacrificing support.

SKU	ITEM DESCRIPTION
1010101	SMALL
1010102	MEDIUM
1010103	LARGE

Honeywell

HONEYWELL 7583P100 VAPOR CARTRIDGE

- The NORTH organic vapor (OV) and acid gas (AG) (chlorine, hydrogen chloride, sulfur dioxide, hydrogen fluoride, chlorine dioxide) cartridge is a combination gas and vapor cartridge with a P100 particulate filter for all particulates.

SKU: 1010106

Honeywell

HONEYWELL 7580P100 CARTRIDGE NIOSH

- Cartridges for use with 5500, RU8500 and 7700 Series half masks as well as 5400, RU6500 and 7600 Series full facepieces.

SKU: 1010105

PIP

PIP FORCE TYPHOON 8 RESPIRATOR

- Fully adjustable 4-point cradle suspension ensures an effective facial fit
- Typhoon™ low resistance exhalation valve increase comfort and reduces fatigue
- Lightweight, well contoured face-seal for enhanced comfort and fit
- Four part construction allows for easy cleaning
- Works with PressToCheck™ twin filters that ensure a correct seal every time
- Bayonet connection is compatible with JSP® filters

SKU	ITEM DESCRIPTION
1010696	MEDIUM
1010697	LARGE
1010695	REPLACEMENT CARTRIDGE

RADIANS RW-100 WIPES

- Each pre-moistened towelette is saturated with a 70% IPA cleaning solution known for its antiseptic and disinfectant properties. Plus, they easily clean grease and oil from masks too.

SKU: 1010381

Radians

RADIANS RADN95V RESPIRATOR

- The RADN95V Particulate Respirator quickly allows heat to dissipate with the help of the Arctic Valve™. The valve helps to keep glasses from fogging. It includes a soft liner, adjustable nose clip, and comfortable straps to make it easy and comfortable to wear.

SKU: 1010453

Radians

RADIANS RADN95 RESPIRATOR

- The RADN95V Particulate Respirators reduce the risk of inhaling hazardous airborne particles by filtering out at least 95% of particulate matter. Ideal for jobsites where sanding, grinding, blasting, or landscaping occur or in warehouses where dust and allergens cause respiratory irritation.

SKU: 1010454

ABC's OF FALL PROTECTION

ANCHORAGE

Anchorage refers to the secure point of attachment for fall protection equipment, such as lifelines, lanyards, or harnesses.

BODY SUPPORT

Body support involves the use of appropriate personal protective equipment (PPE), primarily harnesses, to support a worker's body and distribute fall forces over the strongest parts of the body.

CONNECTORS

Connectors are the components that link the worker's body support (harness) to the anchorage point. These connectors can include lanyards, lifelines, snap hooks, carabiners, and other devices.

DESCENT & RESCUE

Descent and resue mechanisms include devices like trauma straps. The are used in a rescue plan to ensure rescue is done in a timely manner.

HARNESSES

GUARDIAN

GUARDIAN 37321CSA SERIES 5 HARNESS QC CHEST, TB LEGS, 5-D

The Guardian Series 5 full-body harness incorporates premium features for even greater performance. Series 5 harnesses feature durable water-repellant, contrasting core webbing that makes any damage easy to see, greatly improving the inspection process. Removable shoulder and leg pads offer expanded coverage for increased comfort and are removable for washing.

- SRL Connector loop allows the mounting of a persona SRL while keeping the D-ring free for incidental tie-offs
- Compliant with ANSI z359.11-14, ANSI A10.32-12, OSHA 1926 SUBPART M, OSHA1910, CSA Z259

SKU: 1010300

PIP

PIP FPX100 & FP1000 DYNA-PRO HARNESSES

Available in a variety of different configurations. The "DYNA-PRO" line of harnesses were designed for the ultimate in ease of harness donning, with light weight breathable padding only where it is required. The "DYNA-PRO" has minimal body contact for a superior fit and comfort.

ASK US ABOUT CONFIGURATIONS AND PRICING.

FEATURES

- Optimized Integrated breathable comfort pad at the back, shoulders and leg straps
- Bayonet style connectors
- 1 large back D-Ring
- Integrated with Trauma Straps
- CSA certified class A

GUARDIAN

Guardian NPH-29-P Harness - Tongue & Buckles Legs, Back & Side D-Ring

- Utilizes a 1-3/4" polyester webbing.
- Incorporates a dorsal D-ring certfied for fall arrest and 5 independent points of adjustment
- Compliant with all OSHA, CSA, and ANSI regulations

SKU	ITEM DESCRIPTION
1010314	SIZE M/L
1010315	SIZE XL/2XL

GUARDIAN

GUARDIAN 21030 CYCLONE CONSTRUCTION HARNESS WITH QC CHEST/TB LEG/TB WAIST BELT/SIDE D-RINGS, BLACK/YELLOW

The Cyclone Construction Harness offers superior comfort, styling, and safety. They Cyclone Construction full body harness features ultra-flow padding that helps keep moisture away from the body, and the double-grommeted tool belt provides the ultimate in support. The harness also has 5 points of adjustment.

Buckles: Chest - Quick Connect, Leg - Tongue Buckle, Waist - Tongue Buckle
D-Ring Location: Side, Back

SKU	ITEM DESCRIPTION
1010301	SIZE M/L
1010302	SIZE XL
1010303	SIZE 2XL

GUARDIAN

GUARDIAN B7-COMFORT HARNESS

The Guardian B7-Comfort Harness offers precision adjustment and premium comfort. Years of end user insight and feedback gave us great understanding that comfort could be quantified by two main points – adjustability and mobility. The industry needed not only more adjustment, but easier, quicker and more precise as well – as this was key in not only comfort but safety. Users also want a harness that moves with them, and not against them. The B7-Comfort was designed specifically to provide solutions and innovations to these key areas. There are unique and patented features throughout this harness, including industry-exclusive adjustment and rescue methods. With a stunning industrial design to compliment the robust feature set, the B7-Comfort will adjust the way you think about comfort.
Compliant with ANSI Z359.11, OSHA 1910.140, OSHA 1926.502, CSA Z259.10

ANCHORING, SELF RETRACTING LINES, & CONNECTORS

GUARDIAN 00645 12" CB-12 ANCHOR W/ LOOP TOP

- Compatible for installation onto wood, steel, and concrete substrates (fasteners are included for wood and steel applications)
- Compatible for use with SRLs, vertical lifelines, horizontal lifelines, and shock absorbing lanyards
- Composed of durable, galvanized steel, and are an excellent choice for nearly any fall protection application

SKU: 1010320

GUARDIAN 00656 18" CB-18 ANCHOR W/ LOOP TOP

- Versatile post-style anchor fits a variety of applications
- Suitable for installation on concrete, wood, I-beams, or steel decking
- Durable galvanized steel construction supports permanent applications such as penetrating roofs
- Works well in temporary applications that need to move as work progresses
- Single baseplate accommodates multiple substrates

SKU: 1010321

GUARDIAN NRA-100-F FLAT ROOF ANCHOR

- Fits up to 12/12 roof pitch
- Can be used between 2 trusses when all holes are filled
- Offset holes down the center to avoid truss splitting
- Can be installed with screws or duplex nails.
- Silk screen labels

SKU: 1010319

GUARDIAN 1400052 A5 CONCRETE EXPANSION ANCHOR

- A popular 5,000 lb anchorage connector for concrete substrates. Its ergonomic thumb rest makes installation fast, easy, and comfortable to use.

SKU: 1010352

PIP FP373175 DYNAMIC CONCRETE ANCHOR

- Temporary and removable concrete anchor. 3/4" diameter rated for 22kN (5000 lbs).
- Designed for use with concrete structures
- Temporary and removable/reusable
- Lightweight design
- Rated for 5,000 lbs (22kN)
- Designed for 3/4" holes

SKU: 1010271

GUARDIAN 10717 6' OR 10715 4' LOOP & D-RING CONCRETE STRAP

- Sheathed in heavy duty nylon webbing to protect the inner core from abrasion and wear, and is one of the most cost effective anchors around
- Can be installed as a permanent anchor during building construction, and can also be used in temporary applications such as wood framing, rebar work, or pipe racking

SKU	ITEM DESCRIPTION
1010325	10717 6'
1010326	10715 4'

PIP DYNAMIC FP10F STEEL CABLE SLING 1/4"

- Minimum tensile strength of 5,000 LBS
- Galvanized steel cable with flemish eye splice at each end
- PVC coated against corrosion

SKU	ITEM DESCRIPTION
1010280	3' Cable Anchor
1010283	6' Cable Anchor

GUARDIAN NC-060 6' OR -040 4' CABLE ANCHOR W/ THIMBLE ENDS

- Cable anchor with thimble ends.
- Can be cut away when no longer needed
- Can be used like a standard cross-arm strap

SKU	ITEM DESCRIPTION
1010333	6' Cable Anchor
1010334	4' Cable Anchor

GUARDIAN 00230 BOLT HOLE ANCHOR 3/4"-1-1/8" HOLE DIAMETER

- A reusable 5,000LB certified anchorage connector that can be used in either horizontal or vertical applications
- Easy to install. Bolt Hole Anchor simply needs to be squeezed to release its locking mechanism, inserted into a compatible hole ranging from 3/4" to 1–1/4" in width, and then released to reengage the locking mechanism

SKU: 1010322

GUARDIAN 42010CSA DIABLO GRANDE CABLE SRL-LE 33' GALVANIZED RETRACTABLE CABLE

- Features an ergonomic handle and swivel steel indication snap hook
- Lightweight and extremely durable
- Well-suited for a wide array of fall protectction scenarios

SKU: 1010310

GUARDIAN 11107CSA DUAL DIABLO 2.5 CABLE SRL-LE 8' CLASS B DOUBLE ALUMINUM REBAR HOOK

- Offers everything required to keep workers safe in even the most extreme conditions.
- Carabiner included
- Unique pack-style shock absorber doubles as a comfortable back pad
- Deisgned to reduce nuisance lock-ups during the job
- Dual leg units available to promote 100% tie-off

SKU: 1010306

GUARDIAN 10922CSA HALO CABLE SRL-LE - 25' RETRACTABLE - SHOCK PACK, SNAP HOOK, TAG LINE, CARABINER

- Recognized throughout the industry for its superior performance
- Swivel top connection point helps reduce lifeline snagging or tangling
- Compliant with OSHA 1910.140, USHA 1926.502, ANSI Z359.14-14, ANSI Z259.2.2-17

SKU: 1010308

GUARDIAN 11103CSA DIABLO 2.5 CABLE SRL-LE 8' CLASS B SINGLE ALUMINUM REBAR HOOK

- Features a 3/16" galvanized steel cable and integrated shock absorber that gives workers at-height confidence to go in conditions where web or non-LE SRLs simply can't go
- ANSI z359.14 Compliant
- Class B SRL and limits arrest forces to 900lbs with a maximum arrest distance of 54" in non-LE applications

SKU: 1010305

GUARDIAN 10920CSA HALO CABLE SRL-LE - 20' RETRACTABLE - SHOCK PACK, SNAP HOOK, TAG LINE, CARABINER

- Includes integrated shock absorbing component that helps refocus forces away from the portion of the cable that comes in cotact with the edge
- Compact and lightweight design
- Meets or exceeds all applicable OSHA & ANSI standards
- Holds up against the toughest use

SKU: 1010307

GUARDIAN 10927CSA HALO CABLE SRL-LE 50' RETRACTABLE - SHOCK PACK, SNAP HOOK, TAG LINE, CARABINER

- Designed for leading edge (LE) work
- Features integrated shock absorber and non-corrosive components
- Aluminum housing provides maximum durability and minimal weight
- Meets ANSI Z359.14-2014.w

SKU: 1010309

PIP DYNAMIC WEBBING SRL W/ TRIPLE ACTION CARABIER AND SMALL SNAP HOOK

- Composite clear housing making it easier to inspect
- UHMWPE/Polyester webbing to keep the devices light and provides high strength and great durability
- Triple Action Carabiner
- Housing can be connected to the harness or the anchorage connector
- Small snap hook on lifeline end
- Length = 7' (2.1m)
- CSA Class SRL

SKU: 1010295

VISIT CONUVO.CA FOR REGULAR UPDATES TO OUR PRODUCT LINES!

PIP DYNA-ONE POLYESTER SINGLE-LEG FIXED LANYARD WITH ENERGY ABSORBER

- 1 in (25 mm) polyester web lanyard with "DYNA-PAK" energy absorber made of 1.75 in (45 mm) black webbing
- 1 double locking ergonomic snap hook in aluminum model FP6650ALL at one end and 1 double locking scaffold hook in aluminum model FP5395ALL at the other end
- Fixed lengths of 4', 5', 6'

SKU: 1010291

PIP DYNA-ONE POLYESTER DOUBLE-LEG FIXED Y-LANYARD WITH ENERGY ABSORBER

- 1 in (25 mm) polyester web Y-lanyard with "DYNA-PAK" energy absorber made of 1.75 in (45 mm) black webbing
- 1 double locking ergonomic snap hook in aluminum model FP6650ALL at one end and 2 double locking scaffold hook in aluminum model FP5395ALL at the other ends
- Fixed lengths of 4', 5', 6'

SKU: 1010290

GUARDIAN

GUARDIAN NL01PW03-6Y 6' 2-LEG POLYESTER LANYARD W/ SNAP HOOK & REBAR HOOK

- Ideal for Fall Arrest and Restraint situations.
- Can be quickly adjusted from 4'-6' in length
- Comes with integrated shock absorbing component.
- Webbing materials are polyester and nylon

SKU: 1010317

GUARDIAN

GUARDIAN NL01PWN314-6AS 6' ADJUSTABLE POLYESTER LANYARD W/ SNAP HOOK & REBAR HOOK

- Features 1" polyester webbing and small double locking snap hook.
- 1-5/8"Rebar double locking snap hook.

SKU: 1010313

GUARDIAN

GUARDIAN NL01PWN314-4YS 4' TWIN LEG SHOCK ABSORBING LANYARD WITH REBAR HOOKS

- Designed with 1" nylon webbing that is both light and durable.
- Provides a clear shock absorber pack for easy inspection.
- Easy to use self double locking snap hooks.
- Shock absorbing technology.

SKU: 1010316

GUARDIAN

GUARDIAN 46131 (OR 46132)V 6' YELLOW DUAL LEG ENERGY ABSORBING LANYARD

- Features a standard 1" web
- All hooks manufactured with 3,600LB gates
- The full extended length of the lanyard must not allow the worker to reach the edge of any fall hazard
- One of the most functional and durable lanyards on the market

SKU	ITEM DESCRIPTION
1010311	Lanyard with 2" Rebar Hooks
1010312	Lanyard with 2-1/2" Rebar Hooks

GUARDIAN

Guardian NL01PW01-4YS 4' Double Leg Lanyard w/ Snap Hooks

- Used in restraint applications
- 9800LBS MBS polyester webbing
- 3/4" double locking snap hooks
- Applicable D-rings: Dorsal, Side, Chest, Shoulder

SKU	ITEM DESCRIPTION
1010314	Lanyard with 2" Snap Hooks
1010315	Lanyard with 2-1/2" Rebar Hooks

PIP

PIP DYNAMIC AUTOMATIC ROPE GRAB WITH PANIC LOCK, ENERGY ABSORBING LANYARD AND DOUBLE LOCKING SNAP HOOK - 30" - FP13130

- "DYNA-ONE" energy absorbing lanyard
- 1 double locking ergonomic snap hook model FP6650HS
- Panic lock feature to avoid the user holding the device open
- Orientation lock out to eliminate the chance of wrong installation pack lanyard
- CSA, OSHA, ANSI certified

SKU: 1010273

PIP

PIP DYNAMIC AUTOMATIC ROPE GRAB WITH PANIC LOCK, LANYARD AND DOUBLE LOCKING SNAP HOOK - 30" - FIXED FP15130

- 30in (0,77 m) 1" wide web lanyard
- 1 double locking ergonomic snap hook model FP6650HS
- Panic lock feature to avoid the user holding the device open
- Orientation lock out to eliminate the chance of wrong installation
- Rated for workers 45kg(100lbs) to 160 kg (352 lbs)
- CSA, OSHA, ANSI certified

SKU: 1010272

GUARDIAN

GUARDIAN WD-GR85-52S ROPE GRAB W/ 2' ENERGY ABSORBER

- Easy to install
- Rope grab with shock pack
- Rope Grab w/ 2' lanyard
- CSA Approved
- Shock absorber included
- 5/8 trailing rope grap with attached shock pack lanyard
- 3/4 Snap hook

SKU: 1010327

GUARDIAN

GUARDIAN NRA-01-03-CS 24" REBAR CHAIN ASSEMBLY

- For work positioning applications
- Allows hand free work
- Must be used with back-up fall-arrest system
- Compliant CSA Z259.11, OSHA 1910 and 1926

SKU: 1010318

PIP VERTICAL ROPE LIFELINE WITH CARABINER - 25'

- Co-Polymer Blend 5/8 in (16 mm) 3-strand rope
- 1 termination
- 1 carabiner model FP415
- Other lengths available upon request

SKU: 1010274

GUARDIAN 62145-01-(25/50/100) POLYSTEEL 25' OR 50' OR 100' VERTICAL LIFELINE C/W SNAP HOOK AND THIMBLE

- Ideal for high moisture environments
- Resistant to cuts, abrasions, and ultra-violet damage
- For heavy-duty use
- Polysteel is 10x stronger than polyproylene

SKU	ITEM DESCRIPTION
1010328	25'
1010329	50'
1010330	100'

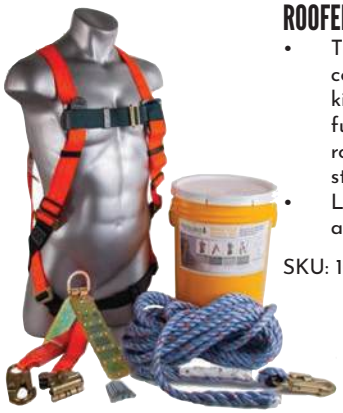

GUARDIAN NRK-200S-50-NPH-29 50' ROOFERS KIT C/W NPH-29 HARNESS

- The 50' Roofers Safety Kit is a complete fall protection system kit that includes a vertical lifeline, full-body harness, anchor point, a rope grab with 2' extension, and a storage bucket
- Lifeline and rope grab incorporate an integrated shock absorber

SKU: 1010399

GUARDIAN SH01850 2 1/4" FORGED SNAP POMPIER HOOK

- Offers high strength and durability
- Can withstand loads of 3,600LBS
- Self-closing and locking gate
- User friendly and compact design

SKU: 1010332

GUARDIAN NK-018 7/8" CARABINER W/ WEB ATTACHMENT

- Locking carabiner
- Metal, D-shape

SKU: 1010331

GUARDIAN 10LB BUNGEE TOOL TETHER BNGEXT1C10XT-R

- Internal bungee HD cord with nylon outer sheathing
- Stainless steel screw gate carabiner
- Quickly attaches to waist belts using the carabiner
- Attach ends to various locations including belts, fixed anchor points, and tools

SKU: 1010323

PIP DYNAMIC 10LB BUNGEE TOOL TETHER WITH CARABINER FPTOOLTETHER

- Stretchable Tool Lanyard with draw string and simple carabiner
- Made of 0.55 inches wide tubular webbing
- Convenient stretch-lanyard for tool holding
- Provided with a light-weight carabiner for attachment to the user's belt
- Max load limit : 22 lbs / 9.9kg
- Relaxed length : 2.8ft / 0.9m
- Expanded length : 4.4ft / 1.3m

SKU: 1010452

GUARDIAN HARD HAT TETHERS LNYHRDOR

- The Proto hard hat lanyard prevents your hard hat from becoming a dropped object.
- Can be used with almost any hard hat and is a comfortable alternative to the traditional chin strap
- While keeping your helmet secure, the patented lanyard, attaches to an outer garment never impeding on the comfort or use of the hard hat

SKU: 1010324

PIP DYNAMIC TRAUMA STRAP FPTRAUST

- Attaches onto most harnesses
- Compact
- One size

SKU: 1010270

WORKSITE MATERIALS

CC-100 CARNIE CAP REBAR GUARD

- Protect workers from impalement on exposed rebar by installing Carnie Caps on your next jobsite! This item is made for use with standard 2" x 4"' lumber creating a barrier between workers and dangerous exposed rebar.

SKU: 3030004

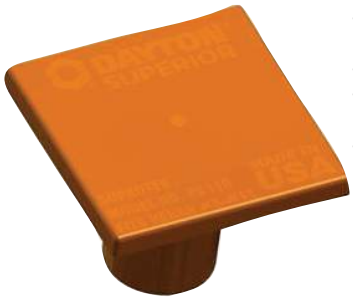

DAYTON PC110 SAFETY CAP

- Protects workers from protruding rebar
- • Impalement protection
- • One size fits #3[10mm] through #11[36mm] rebar
- Approved for flat stakes (3/8" x 1.5") and round stakes (5/8" to 7/8")

SKU: 3030003

! CUSTOM PRINT WITH LOGO AVAILABLE UPON REQUEST!

DEBRIS NETTING ROLL

- Debris Netting is ideal for scaffold enclosures, shoring, bridgework, and construction projects where falling debris is a concern.
- Helps to provide protection from falling construction debris for both on-site workers and the general public.
- STANDARD ROLL SIZE 10' X 164'

SKU: 1010403

ONION SKIN

- Available in a variety of sizes
- Ideal for hoarding applications
- Polyethylene construction grade

SKU	ITEM DESCRIPTION
1018016	20' x 100'
1018017	40' x 100'
1018018	10' x 600'

REBAR MUSHROOM CAPS

- The OCM Rebar Mushroom Cap is a universal plastic protective cap used to cover the ends of protruding rebar to prevent impalement on jobsites.

SKU	ITEM DESCRIPTION
3030000	SMALL
3030001	LARGE

SILT FENCE 3' x 100' SF-1855

- Stake Silt Fence is a temporary silt control device that helps to prevent the loss of silts from a site during rain, or other run-off events
- These are installed along landscape contours to collect and/or filter sediment from sheet flow runoff

SKU: 1010406

ORANGE SAFETY FENCE

- Highly visible and ideal for construction, crowd control, and road work
- This fence can section off areas also from roadwork, or create paths, and even parking lots.

SKU: 1010402

INSULATED SNOW TARPS

- Ideal for winter construction
- Insulated for added protection

SKU	ITEM DESCRIPTION
1018002	8' x 25'
1018003	20' x 20'
1018005	25' x 25'

NEW!

POST GUARD BOLLARD COVERS

- UV resistant
- Reflective color increases visibility
- Various sizes and varieties available!

SKU: 3135500

SOUTHWIRE 18/3 1.2 K COB STRING LED

- Each LED head delivers 1200 lumens, Input Voltage: AC 120V
- Includes hanging clip for quick hanging
- 50 18/3 SJTW power supply cord
- NEMA 5-15R Daisy Chain Receptacle

SKU	ITEM DESCRIPTION
1014260	50′ - 7174SW
1014261	100′ - 7175SW

SOUTHWIRE LED HANG-A-LIGHT

- 100 WATT (13,000 lumens) or 150 WATT (19,500 lumens)
- 5000K CCT / 80 CRI
- No assembly required
- 3-year warranty

SKU	ITEM DESCRIPTION
1014204	100 WATT
1014206	150 WATT

EXTENSION CORDS

- Work in temperatures of -40 degrees Celsius - 60 degrees Celsius

SKU	ITEM DESCRIPTION
1014246	50′ - BLUE
1014250	100′ - BLUE
1014245	50′ - YELLOW
1014249	100′ - YELLOW
1014248	50′ - GREEN
1014252	100′ - GREEN
1014247	50′ - PINK
1014251	100′ - PINK

ASK US ABOUT WORKSITE HEATING SOLUTIONS

REAL.TOUGH. HEAT.™

Our heating solutions are provided by HEATSTAR. Their focus is on durability, function and innovation for the contractor and worker. We recognize this and want to bring you comfort to the construction site!

Together, our solutions include:

- INDIRECT FIRED
- DIRECT FIRED FORCED AIR
- NOMAD BOX HEATERS
- CONVECTION
- PORTABLE RADIANT

HEATSTAR

AA PROCELL INTENSE POWER BATTERIES

- Procell Alkaline Intense Power AA industrial batteries are specifically designed to last longer in high drain professional devices that require a high amount of power or peaks of power, such as electronic door locks, soap dispensers or security cameras.

SKU: 1010000

THORZT SUGAR FREE ELECTROLYTE PACKETS

- Caffeine and gluten free
- Propriety electrolyte formula that includes Sodium, Potassium, and Magnesium
- Proprietary blend of B and C group vitamins, L-Glutamine and essential Branch Chain Amino Acids (BCAA's)
- Assists in water absorption, restoration of fluid balance, muscle cramps, recovery and fatigue
- Available in 3 delicious flavors: Blue Lemonade • Orange • Tropical
- Sold in packs of 50

FIRST AID

INFORMATION ON PROVINCIAL FIRST AID KIT REQUIREMENTS CAN BE FOUND ON THE NEXT FEW PAGES.

SINGLE DOSE SALINE VIAL

- Saljet® is simply a better alternative to delivering small volume topical sterile saline. It's faster, sterile, and more economical than the standard practice of drawing multiple applications from a large container of saline using syringes and needles.
- 40/BOX

SKU: 1010092

COLD COMPRESS INSTANT

- Locate inner pouch and squeeze firmly to rupture.
- Shake to mix contents.
- Wrap in a protective cloth and apply.

SKU: 1010091

PIP FAEW032SU ISOTONIC SALINE EYE WASH W/EYE CUP

- Eyewash, 32 ounce format, for easy carry and ready to use for eye irrigation. Cleanses eye and helps relieve irritation. Single use.

SKU: 1010415

PIP FAEWBM07 BIO MED WASH SOLUTION

- BIO MED WASH® is a sterile, heavy mist containing 100% Bio-Logic Aqua®, an all-natural, pH-correct, pure tissue-culture grade of water. All-natural, bio-compatible hydrotherapy product replaces distilled, saline and tap water for most applications.

SKU: 1010416

PIP FIRST AID KIT - METAL

- CSA Type 2 Compliant (LOW-MEDIUM) risk environment). Small ideal for 2-25 workers. Medium ideal for 26-50. Large ideal for 51-100.
- CSA Type 3 Compliant (HIGH risk environment). Small ideal for 2-25 workers. Medium ideal for 26-50. Large ideal for 51-100.

SKU	ITEM DESCRIPTION
1010448	#2 CSA LARGE - METAL
1010449	#3 CSA LARGE - METAL

PIP FIRST AID KIT - NYLON

- CSA Type 1 Compliant. Ideal for 1 worker or worker in isolation.
- CSA Type 3 Compliant (HIGH risk environment). Small ideal for 2-25 workers. Medium ideal for 26-50. Large ideal for 51-100.

SKU	ITEM DESCRIPTION
1010447	#1 CSA PERSONAL - NYLON
1010451	#3 CSA SMALL - NYLON
1010450	#3 CSA MEDIUM - NYLON

SEI265 ECONOMY SPILL KIT, UNIVERSAL

- 10 Sorbent Pads, 15" x 17"
- 1 Sorbent Sock, 3" x 48"
- 1 Pair Nitrile Gloves, XL (10)
- 1 Disposal Bag, 26" x 36"

SKU: 1010454

BRITISH COLUMBIA APPROVED FIRST AID CASES

PART NO	DESCRIPTION
Personal First Aid Kits	
FAKBCNPBN	First aid kit Personal Bulk in Nylon pouch - FANP6X4
FAKBCNPBZ	First aid kit Personal Bulk in ziplock bag
Bulk First Aid Kits	
FAKBCNBABP	Bulk first aid kit Basic in Plastic box - FAKT024
FAKBCNBABM	Bulk first aid kit Basic in Metal box - FAKT24M
FAKBCNBABN	Bulk first aid kit Basic in Nylon pouch - FANPBCBASIC
FAKBCN1BP	Bulk first aid kit Level # 1 w/rescue breather in Plastic box - FAKT036
FAKBCN1BM	Bulk first aid kit Level # 1 w/rescue breather in Metal box - FAKT36M
FAKBCN1BN	Bulk first aid kit Level # 1 w/rescue breather in Nylon pouch - FANPBC1
FAKBCN2BP	Bulk first aid kit Level # 2 w/rescue breather in Plastic Box - FAKT040

PART NO	DESCRIPTION
FAKBCN2BM	Bulk first aid kit Level # 2 w/rescue breather in Metal box FAKTXF7
FAKBCN2BN	Bulk first aid kit Level # 2 w/rescue breather in Nylon pouch FANPBC2
FAKBCN3BN	Bulk first aid kit Level # 3 w/rescue breather in Nylon pouch FANPBC3
FAKBC3OXBN	Bulk first aid kit level # 3 w/oxygen tank and regulator in nylon pouch
Bulk First Aid Kit Refills	
FAKBCNBR	Refill for first aid kit Basic
FAKBCN1R	Refill for first aid kit Level # 1 w/rescue breather
FAKBCN2R	Refill for First aid kit Level # 2 w/rescue breather
FAKBCN3R	Refill for first aid kit Level # 3 w/rescue breather

PART NO	CONTENT OF KITS	FAKBCNPBZ	FAKBCNPBN	FAKBCNBABP FAKBCNBABM FAKBCNBABN	FAKBCN1BP FAKBCN1BM FAKBCN1BN	FAKBCN2BP FAKBCN2BM FAKBCN2BN	FAKBCN3BN
FAARB	Accident record book	—	—	—	1	1	1
FACAP	Patient chart	—	—	—	—	—	1
FAPS343	Plastic strips 3/4” x 3”	3	3	4	20	20	20
FAPS1X3	Plastic strips 1”x 3”	3	3	4	20	20	20
FAFS005	Fabric knuckle strips	—	—	1	5	5	5
FSAFS006	Fabric finger strips	—	—	1	5	5	5
FAGP4X4	Gauze pad 4”x 4” sterile	—	—	6	10	20	20
FACB4565	Compress bandage 4½” x 6½”	1	1	1	4	4	4
FACFB03B	Conform bandages 3”	—	—	—	2	2	4
FATNB03	Tensor bandage 3”x 5 yds	—	—	1	2	2	4
FATB001	Triangular bandage	—	—	1	2	4	6
FAAT015	Adhesive tape 1”x 5 yds	—	—	1	1	2	2
FABZ002	Benzalkonium antiseptic wipes	6	6	6	24	24	24
FAAB001	Aluminium blanket	—	—	—	1	1	1
FAWGT01	Tourniquet windlass	—	—	—	1	1	1
FAFAST01	Fast strap	—	—	—	2	2	4
FASC55G	Paramedic scissors 5”	—	—	1	1	1	1
FATW045	Splinter forceps, straight 4½”	—	—	—	1	1	1
FAAP8X10	Abdominal pad 8” x 10”	—	—	—	—	4	4
FACPRM	C.P.R. mask w/one way valve	—	—	—	1	1	1
FAPENLIGHT	Pen light	—	—	—	—	—	1
FADVG01	Disposable gloves (1 pair)	—	—	3	6	6	6
FAZL8X10	Ziplock 8” x 10”	1	1	1	1	1	1

ALBERTA APPROVED FIRST AID CASES

LIKELIHOOD OF HARM OCCURRING IN THE WORKING ENVIRONMENT	SEVERITY OF HARM WORKERS ARE EXPOSED TO		
	LOW	MODERATE	HIGH
VERY UNLIKELY	Type 2	Type 2	Type 3
UNLIKELY	Type 2	Type 2	Type 3
MODERATE	Type 2	Type 3	Type 3
LIKELY	Type 2	Type 3	Type 3
VERY LIKELY	Type 2	Type 3	Type 3

WORKPLACE FIRST AID KIT CLASSIFICATION	1 EMPLOYEE OR WORK IN ISOLATION	2-25 WORKERS PER SHIFT	26-50 WORKERS PER SHIFT	51-100 WORKERS PER SHIFT
Type 1 Personal	> 1 Personal	n/a	n/a	n/a
Type 2 Basic	n/a	> 1 Small	> 2 Small; or > 1 Medium	> 4 Small; or > 2 Medium; or > 2 Small and 1 Medium; or > 1 Large
Type 3 Intermediate	n/a	> 1 Small	> 2 Small; or > 1 Medium	> 4 Small; or > 2 Medium; or > 2 Small and 1 Medium; or > 1 Large

CONTENTS OF THE CSA KIT

PART NO	CONTENT OF KITS	FAKCSAT1BM FAKCSAT1BN FAKCSAT1BP	FAKCSAT2SBN FAKCSAT2SBM FAKCSAT2SBP	FAKCSAT2MBM FAKCSAT2MBN FAKCSAT2MBP	FAKCSAT2LBM FAKCSAT2LBN FAKCSAT2LBP	FAKCSAT3SBM FAKCSAT3SBN FAKCSAT3SBP	FAKCSAT3MBM FAKCSAT3MBN FAKCSAT3MBP	FAKCSAT3LBM FAKCSAT3LBN FAKCSAT3LBP
FAPS1X3	Adhesive Plastic Strips 1" X 3"	10	13	35	70	13	35	70
FAFS007	Adhesive Finger Tips Dressing, Large	2	4	5	10	4	5	10
FAFS005	Adhesive Knuckle Tips Dressing	2	4	5	10	4	5	10
FAFS2X3	Adhesive Fabric Squares 2" X 3"	2	4	5	10	4	5	10
FAGP3X3	Gauze Pad 3" x 3" Sterile	6	12	24	48	12	24	48
FAGP4X4	Gauze Pad 4" x 4" Sterile	–	–	–	–	6	12	24
FATF2X3	Telfa Pad 2" x 3"	–	–	–	–	4	8	16
FAAP5X9	Abdominal Pad 5" X 9" Sterile	–	1	2	2	1	2	4
FACFB02B	Conform Bandage 2" X 5 Yards	1	1	2	4	1	2	4
FACFB03B	Conform Bandage 3" X 5 Yards	–	1	2	4	1	2	4
FACB004	Compress Bandage 4" Sterile	2	2	4	8	1	2	4
FACB006	Compress Bandage 6" Sterile	–	–	–	–	1	2	4
FATB001	Triangular Bandage	1	2	4	8	2	4	8
FAAT125	Adhesive Tape 1" X 2.5 Yards	1	1	–	–	1	–	–
FAAT015	Adhesive Tape 1" X 5 Yards	–	–	1	–	–	1	1
FAAT0110	Adhesive Tape 1" X 10 Yards	–	–	–	1	–	–	1
FATNB03	Tensor 3" x 5 Yards	–	–	–	–	1	2	2
FAEP01	Eye Pad Sterile	–	–	–	–	2	2	4
FAES	Eye Shield	–	–	–	–	2	2	4
FACP4X6	Instant Cold Pack	–	–	–	–	1	2	4
FAZINC09	Antibiotic Cream	2	6	12	24	6	12	24
FABZ002	Benzalkonium Antiseptic Wipes	6	25	50	100	25	50	100
FAHCMT	Hand Cleaning Wipes	4	6	12	24	6	12	24
FARB	Rescue Breather	–	1	1	1	1	1	1
FADVG01	Disposable gloves (1 pair)	2	4	8	16	4	8	16
FATW045	Tweezers 4 1/2"	1	1	1	1	1	1	1
FA211008	Biohazard Bags	1	1	2	2	2	4	8
FASC55G	Scissors	–	1	1	1	1	1	1
FAAB001	Mylar Blanket	–	1	1	1	1	2	2
FAMW002	Metal Splint 24"	–	–	–	–	1	1	2
FASP002	Splint Padding	–	–	–	–	1	1	2
FA006314V	Glucose	–	–	–	–	1	2	2
FAWGT01	Arterial Tourniquet	–	–	–	–	1	1	1

WORKPLACE SAFETY
COR
CERTIFICATE OF RECOGNITION

CONTACT US TODAY!

EDMONTON: 587.404.9303
CALGARY: 587.404.8643
VANCOUVER: 778.730.1250

WWW.CONUVO.CA

CONUVO™
CONSTRUCTION MATERIALS